

State of North Carolina  
Randolph County  
Personally appeared before me this [redacted] day of [redacted] 1935, the undersigned, who first being sworn deposes and says this map is a true and correct record of a survey made by him on May 4, 1935. The variation of magnetic needle was variable.  
Witness my hand and official seal this [redacted] day of [redacted] 1935.

Clark Superior Court

# "SUNRISE"

PROPERTY OF  
THE McALISTER ESTATE

ASHEBORO, N.C.

Scale 1"=50' MAY 6, 1935

P. B. [redacted]  
Engineer

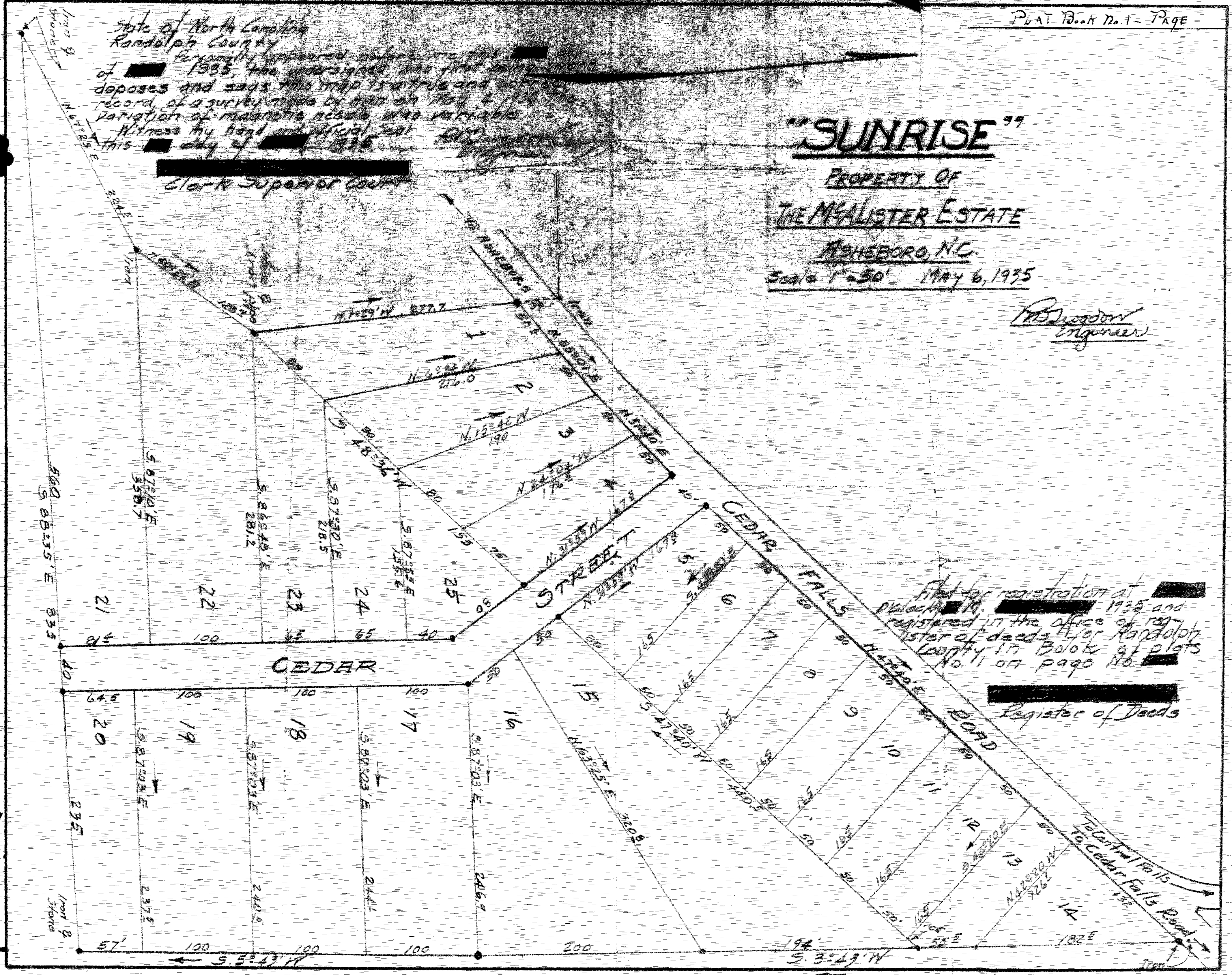

Filed for registration at [redacted] N.C. [redacted] 1935 and registered in the office of register of deeds for Randolph County in Block of plats No. 11 on page No. [redacted]

Register of Deeds